

I Am You

ANDY VORES
(1999)

Say I am You

Soprano (spoken)

I am also the coral reef they flounder on. I am a tree with a trained parrot in its branches. Silence,

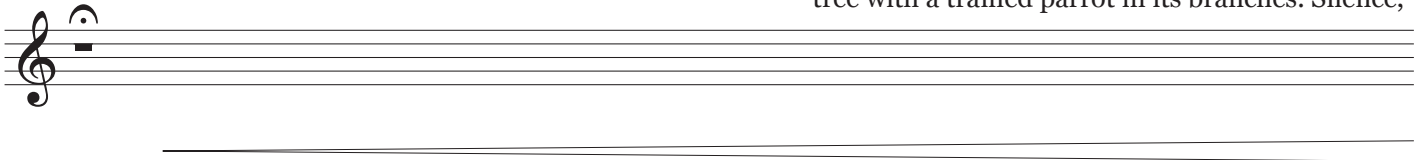

thought, and voice. The musical air coming through a flute, a spark of stone, a flickering in metal.

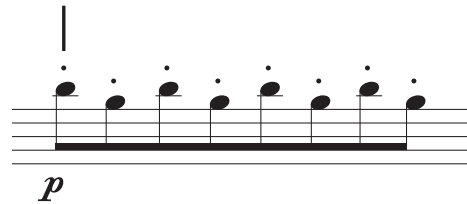
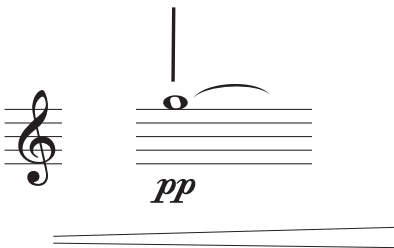

Both candle, and the moth crazy around it. Rose, and the nightingale lost in the fragrance. I am all orders of being,

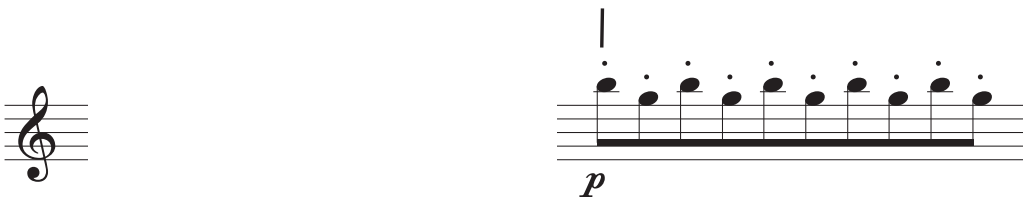

the circling galaxy, the evolutionary intelligence, the lift and the falling away. What is, and what isn't.

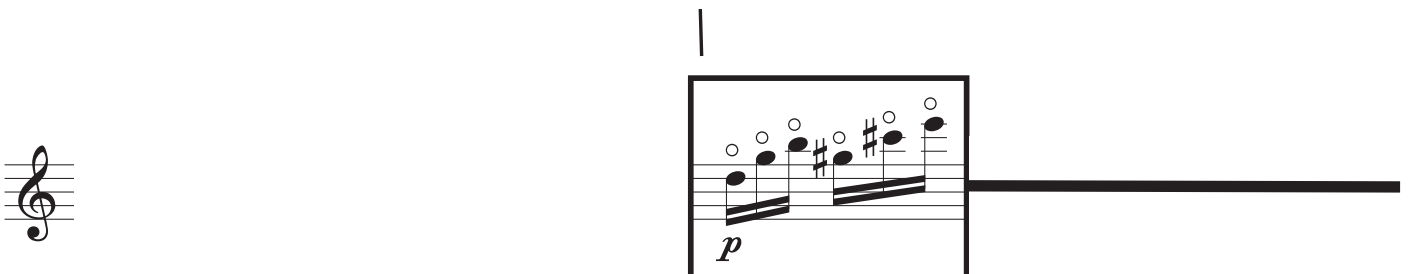

poco cresc. e poco accel.

,

You who know Jelaluddin

You the one in all, say who I am.

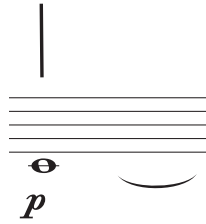

Say I am You.

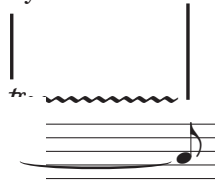

Violoncello

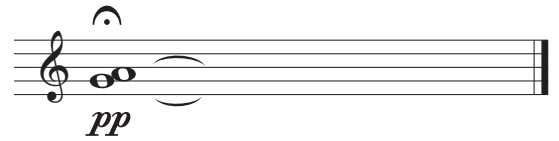

I Have Lived on the Lip of Insanity

♩ = 132c. rough

Only Breath

3

pp

3

5 5 5 5 6 6 6

5

6 6 6 3 3 3

6

pp

10

3 3 3

13

mp

16

mf

18

3

27

p *pp*

31

mp

34

37

pp

Who Makes these Changes?

♩ = 144c. *vigorous*

41

mf *p*

45

mf *p* *mf*

49

p *f*

53 *mf*

57

60

65 *f*

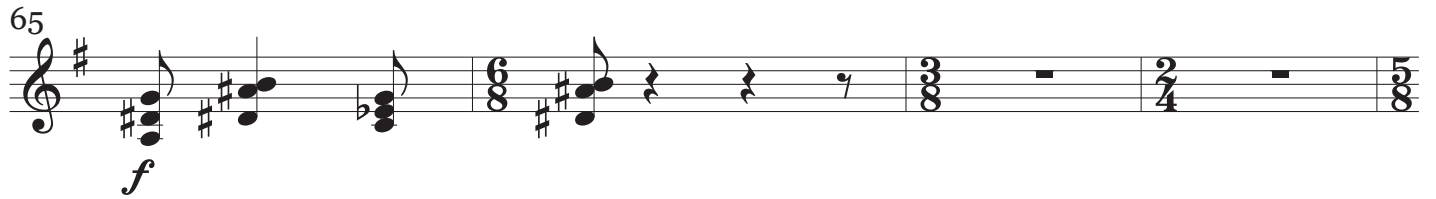

69 *ff*

73

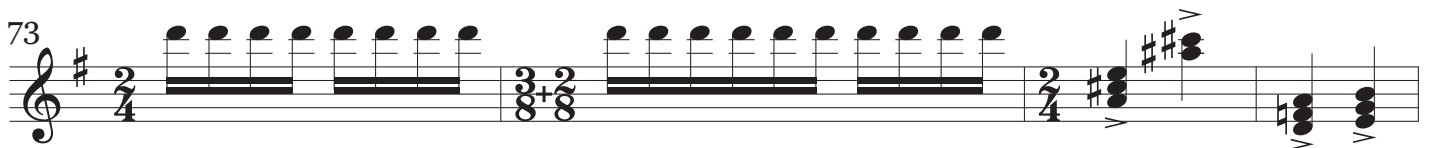

77

83 *f*

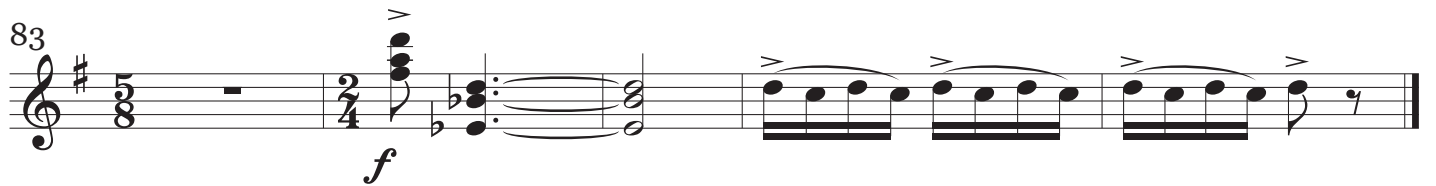

Gnats Inside the Wind

♩ = 90c.

38 2 8va

44

47

49

51 sul pont. *)

*) harmonic on B string:
 play B, touch F#

The Seed Market

$\text{♩} = 72c.$ *gentle*

28

mf *p*

33

mp

35

mp

37

mp

39

mp

41

mp

43

mp

45

mp

attacca

Chickpea to Cook

♩ = 104c. *insistent*

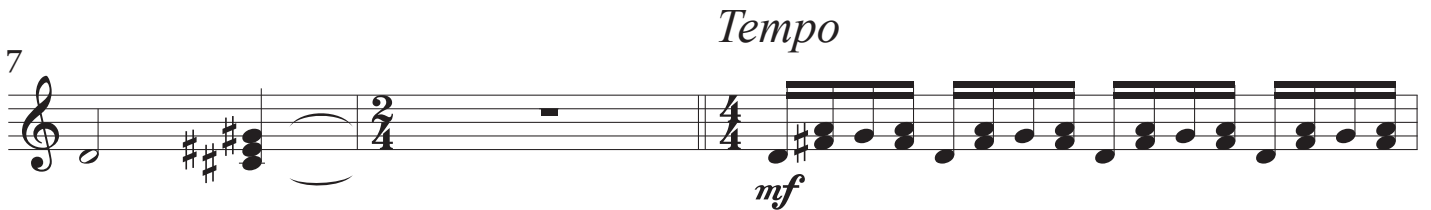
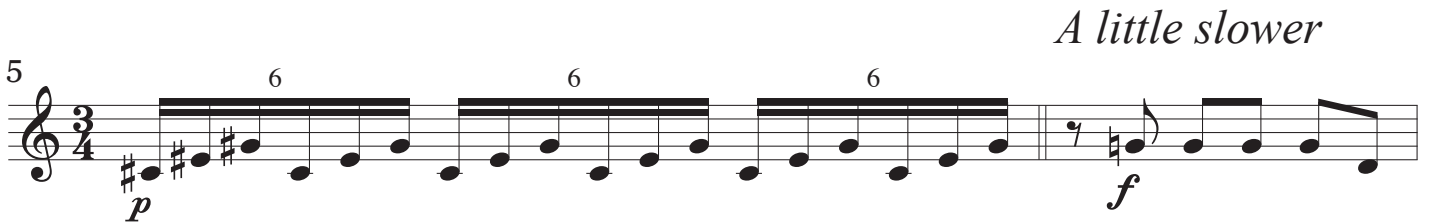

18 *mp*

21 *ff*

24

27 *p sub.*

30 *poco*

32 *ff*

35

mf 6 6 6 6 6 6 6 6

37

6 6 6 3 3 3

39

41

no dim.

43

45

no dim., no rall.

Where Everything is Music

♩ = 104c. *calm; rather lugubrious*

8

8

12

18

27

♩ = 116c. *Lively – a little intense*

strum

31 *mf*

34

37

40

43 *mp*

46

49 *dim.*

3/4

In a Boat Down a Fast-running Creek

♩ = 132c. *hurting*

4

6

8

10

13

16

19

p *f* *p* *f* *p* *f* *p* *p*